

Map of *Brokeback Mountain* Movie Locations in Alberta, Canada

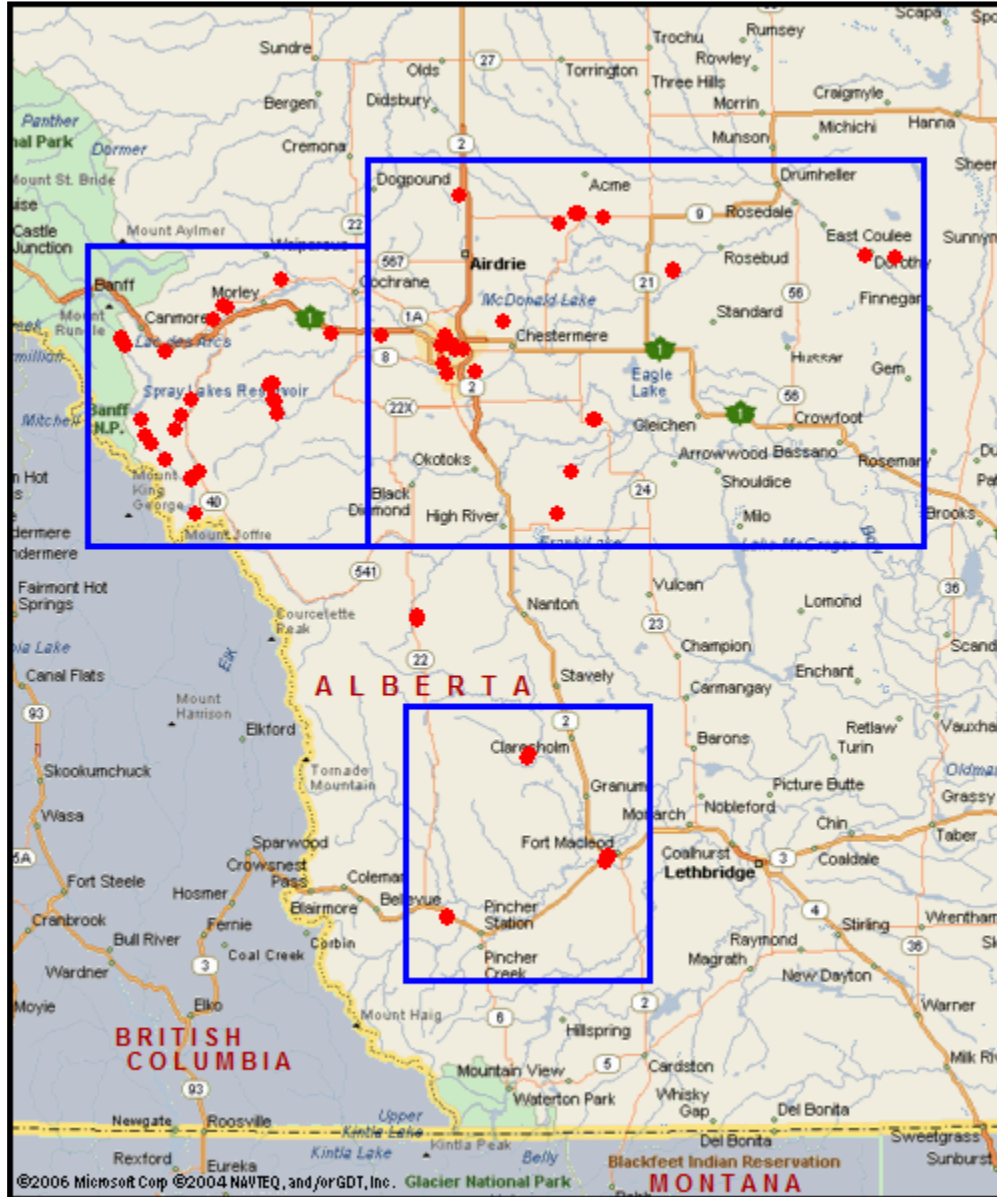

km	20	40	60	80	
mi	10	20	30	40	50

The region shown is approximately 345 x 295 km (214 x 183 miles).

Map courtesy: <http://mappoint.msn.com>

Revised 13 April 2010

Map of *Brokeback Mountain* Movie Locations in Region 1

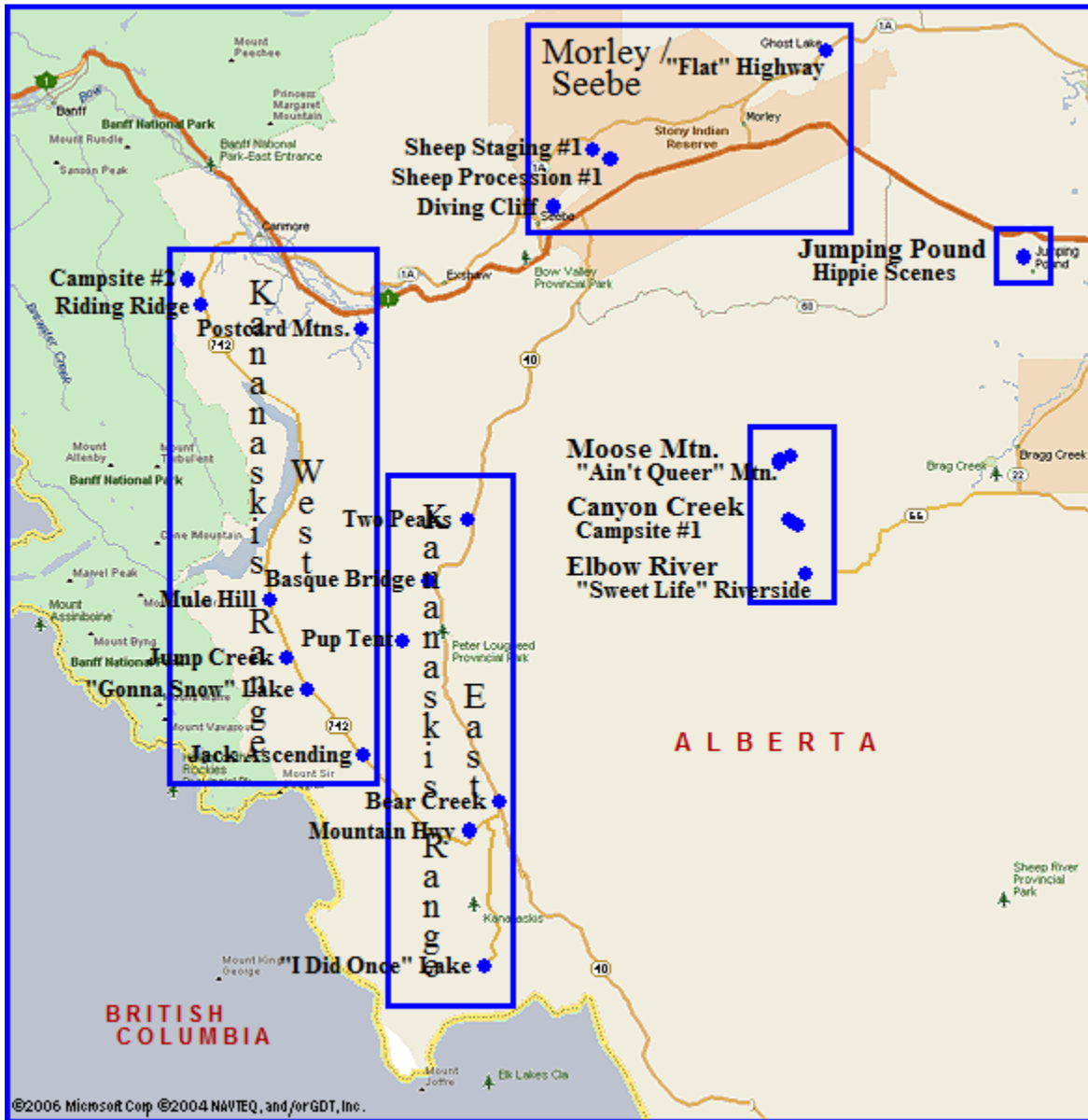

The region shown is approximately 82 x 80 km (51 x 50 miles).

Map courtesy: <http://mappoint.msn.com>

Revised 15 March 2010

List of *Brokeback Mountain* Movie Locations in Region 1**Canyon Creek / Elbow River / Moose Mountain**

Site Name	Latitude	Longitude	DVD Chapter	DVD Time Code*
Campsite #1	50.901000	-114.795417	2	00 10 45
Campsite #1	50.900850	-114.795417	3	00 12 59
Campsite #1	50.900850	-114.795417	4	00 20 38
Campsite #1	50.900850	-114.795417	4	00 20 50
Creek Crossing	50.902367	-114.800783	2	00 10 10
Sheep Procession #1	50.899450	-114.792133	2	00 09 55
“Maybe Texas” Riverside	50.867167	-114.783883	15	01 30 12
“Maybe Texas” Riverside	50.866944	-114.784444	15	01 30 26
“Maybe Texas” Riverside	50.867222	-114.784167	15	01 31 59
Riding in the River	50.867167	-114.783889	15	01 30 01
“Sweet Life” Riverside	50.867167	-114.783883	12	01 09 57
“Ain’t Queer” Mountainside	50.942167	-114.809817	6	00 31 20
“Ain’t Queer” Mountainside	50.942517	-114.808733	6	00 31 22
“Ain’t Queer” Mountainside	50.942167	-114.809817	6	00 31 33
“Ain’t Queer” Mountainside	50.942167	-114.809817	6	00 31 41
High Ridge #1	50.940555	-114.810278	6	00 30 09
High Ridge #2	50.941983	-114.810233	6	00 30 25
High Ridge #2	50.941983	-114.810233	6	00 30 30
Jack and His Dog	50.942067	-114.809333	3	00 12 44
Jack’s Dark Camp	50.940278	-114.810556	2	00 11 17
Sheep Procession #1	50.944283	-114.799933	2	00 10 24
Sheep Procession #2	50.939900	-114.810350	5	00 23 10
Sheep Procession #2	50.940433	-114.811367	5	00 23 15
Sheep Procession #2	50.939900	-114.810350	5	00 23 22

Jumping Pound Creek

Site Name	Latitude	Longitude	DVD Chapter	DVD Time Code*
Hippie Discovery	51.075278	-114.556111		Deleted Scene
Hippie Rescue	51.075000	-114.555000		Deleted Scene
Hippie Departure	51.075000	-114.555278		Deleted Scene

Kananaskis Range (East)

Site Name	Latitude	Longitude	DVD Chapter	DVD Time Code*
Basque Bridge	50.863083	-115.177733	3	00 13 45
Bear Creek	50.717967	-115.104367	3	00 14 37
“I Did Once” Lake	50.610133	-115.118700	16	01 42 27
“I Did Once” Lake	50.610133	-115.118700	16	01 44 42
“I Did Once” Lake	50.610133	-115.118700	16	01 48 15
“I Did Once” Lake	50.610133	-115.118700	16	01 49 34
“I Did Once” Lake	50.610133	-115.118700	16	01 49 37
Mountain Highway	50.699433	-115.134900	12	01 09 19

Pup Tent	50.823611	-115.204722	7	00 37 13
Riding Lake	50.698550	-115.134950	15	01 29 55
Runaway Mules	50.717778	-115.104722	3	00 14 53
Two Peaks	50.903056	-115.136667	3	00 11 33

Kananaskis Range (West)

Site Name	Latitude	Longitude	DVD Chapter	DVD Time Code*
Aguirre's Visit	51.059933	-115.430833	7	00 34 34
Aguirre's Visit	51.059933	-115.430833	7	00 34 53
Campsite #2	51.060267	-115.430933	5	00 23 39
Campsite #2	51.060267	-115.430933	5	00 24 09
Campsite #2	51.060083	-115.431222	5	00 24 22
Campsite #2	51.060267	-115.430933	6	00 29 43
Campsite #2	51.060267	-115.430933	6	00 29 55
Fight Hill	51.059667	-115.429567	7	00 39 16
"Get Goin', Cowboy" Hillside	51.059667	-115.429567	7	00 38 55
"Gonna Snow" Lake	50.791617	-115.304933	16	01 40 37
Jack Ascending	50.748150	-115.246128	3	00 13 20
Jack's Flashback	51.059867	-115.430750	16	01 48 49
Jack's Flashback	51.059867	-115.430750	16	01 48 51
Jack's Flashback	51.059867	-115.430750	16	01 49 23
Jack's Flashback	51.059867	-115.430750	16	01 49 24
Jump Creek	50.811717	-115.327017	15	01 29 44
Mosses	51.060556	-115.431111	13	01 17 32
Mule Hill	50.850278	-115.343889	3	00 14 15
Pole Bridge	51.059867	-115.430983	5	00 23 28
Pole Bridge	51.059867	-115.430983	5	00 24 14
Pole Bridge	51.059867	-115.430983	5	00 24 16
Pole Bridge	51.059867	-115.430983	6	00 29 58
Pole Bridge	51.059867	-115.430983	6	00 31 11
Postcard Mountains	51.027361	-115.248000	19	02 07 45
Riding Ridge #1	51.044167	-115.415833	3	00 14 19
Riding Ridge #2	51.044167	-115.415833	15	01 29 47
Three Mountains	50.811717	-115.327017	15	01 29 35

Morley / Seebe

Site Name	Latitude	Longitude	DVD Chapter	DVD Time Code*
Chilean Rock	51.140278	-114.988611	7	00 36 04
Coyote Hill	51.140278	-114.988889	3	00 13 36
Flat Highway	51.210967	-114.762133	12	01 09 16
Jack's Filly	51.144333	-115.004117	2	00 08 52
Quiet Down	51.140833	-114.988611	7	00 36 55
Sheep Procession #1	51.140167	-114.988150	2	00 09 29
Sheep Rock	51.140833	-114.991389	6	00 30 50
Sheep Staging #1	51.144333	-115.004117	2	00 08 27
Sheep Staging #1	51.144333	-115.004117	2	00 08 38
Sheep Staging #1	51.144350	-115.004167	2	00 08 44
Sheep Survey	51.141111	-114.991389	2	00 10 33
Sheep Tangle	51.140000	-114.988611	7	00 36 18
Sheep Tangle	51.140000	-114.988611	7	00 36 38

Untangled Sheep Procession	51.140278	-114.988333	7	00 36 54
Diving Cliff	51.107717	-115.046717	12	01 09 28
Diving Cliff	51.108667	-115.046783	12	01 09 38
The Rifle	51.108667	-115.046783		Deleted Scene

* Time codes shown are from the North America NTSC DVD version of *Brokeback Mountain*. To convert a NTSC time code to a Europe / Asia PAL time code, multiply the NTSC time code by approximately 0.959; to convert a PAL time code to NTSC, multiply the PAL time code by approximately 1.043. When converting, the time code should be expressed in decimal minutes, or decimal hours.

Revised 05 March 2011

Map of *Brokeback Mountain* Movie Locations in Region 2

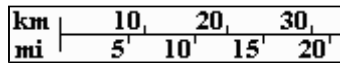
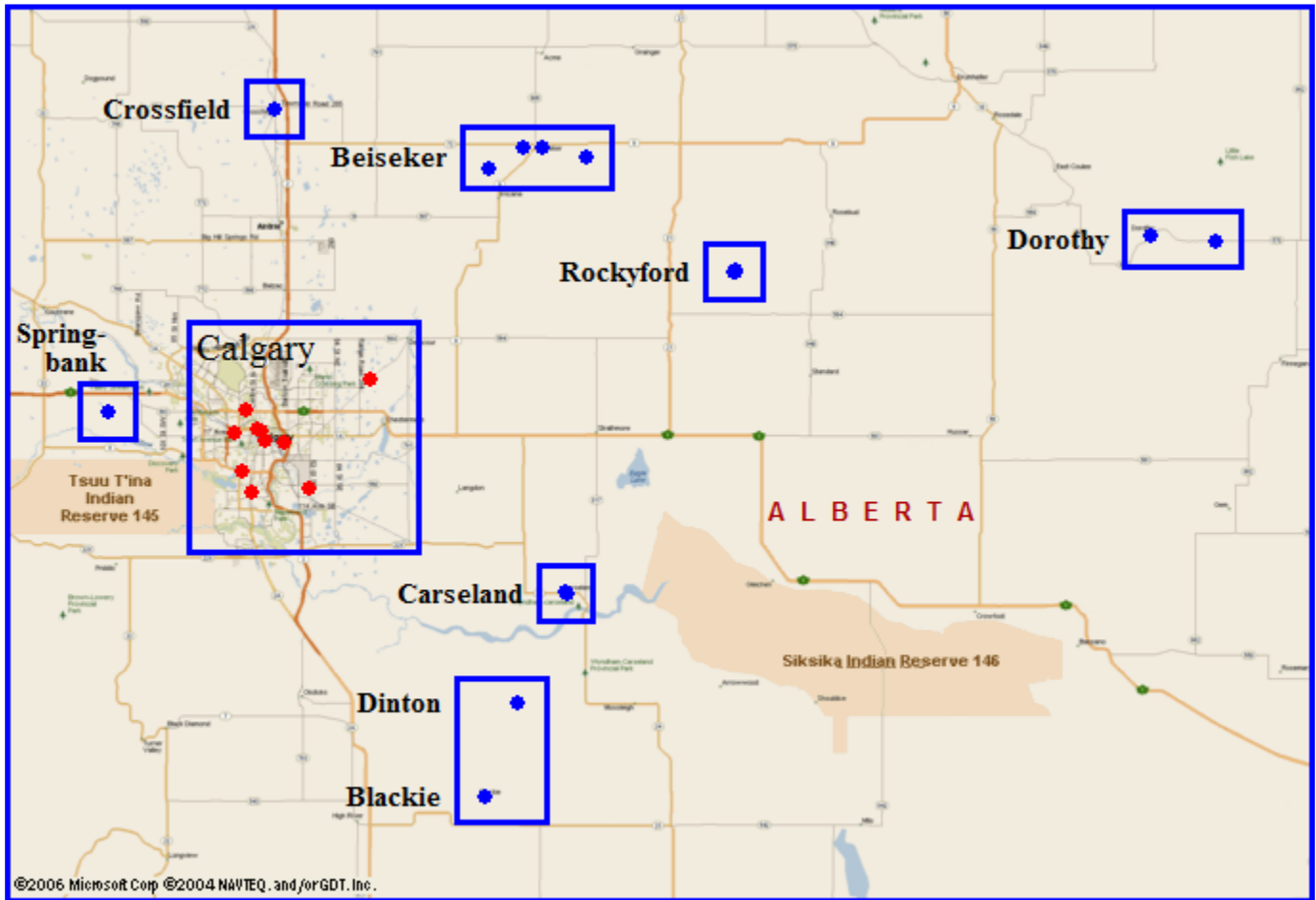

The region shown is approximately 120 x 177 km (74 x 110 miles).

Map courtesy: <http://mappoint.msn.com>

Revised 15 March 2010

Map of *Brokeback Mountain* Movie Locations in Calgary, AB

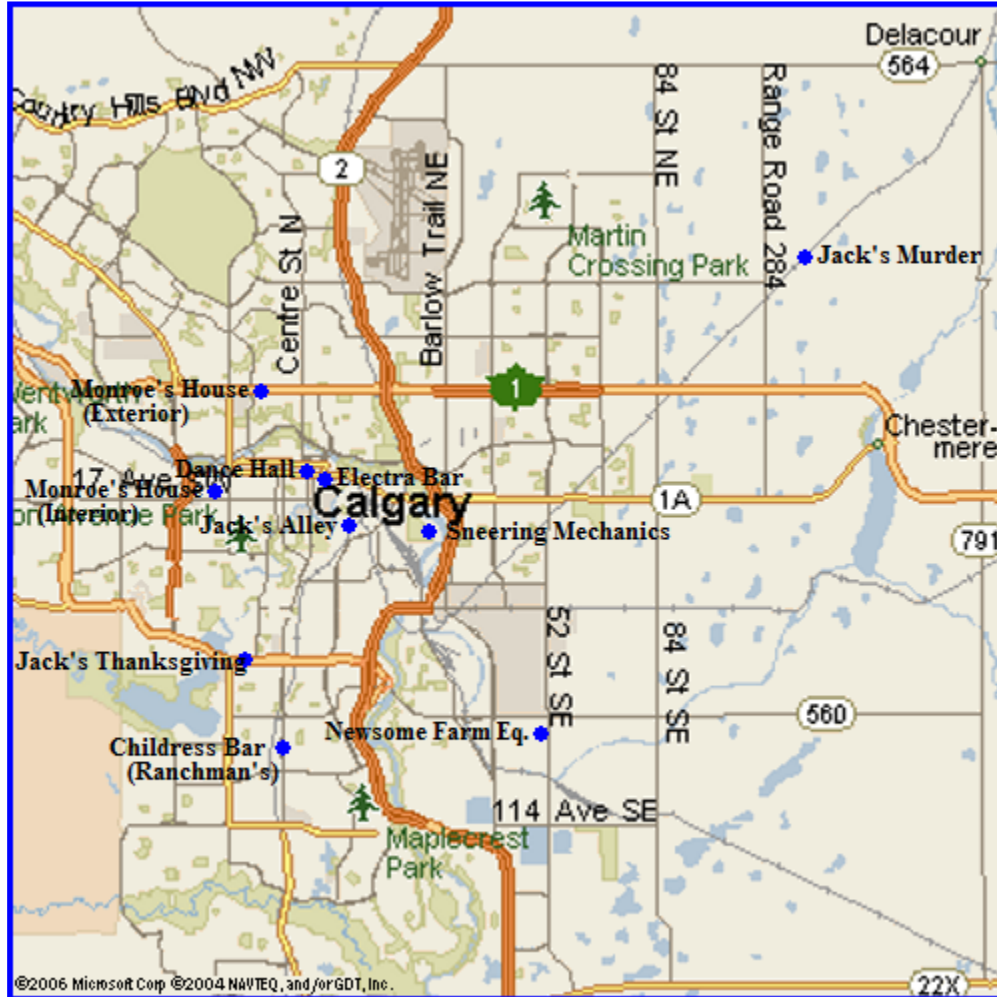

km	1	2	3	4	5	6	7	8
mi	1	2	3	4	5			

The area shown is approximately 31 x 31 km (19 x 19 miles).

Map courtesy: <http://mappoint.msn.com>

Revised 15 March 2010

List of *Brokeback Mountain* Movie Locations in Region 2

Beiseker				
Site Name	Latitude	Longitude	DVD Chapter	DVD Time Code*
Ennis's Trailer	51.382017	-113.544483	19	02 02 50
Ennis's Trailer	51.382017	-113.544483	19	02 03 01
Ennis's Trailer	51.382017	-113.544483	19	02 03 15
Ennis's Trailer Window	51.382017	-113.544483	19	02 07 47
Jack's Room	51.371733	-113.425300	18	01 59 05
Jack's Room	51.371733	-113.425300	18	02 00 20
Motel (Exterior)	51.381400	-113.526217	12	01 05 17
Paving Scene	51.357778	-113.614722	8	00 44 30
Twist Cemetery	51.371733	-113.425300	Deleted Scene	
Twist Ranch (Exterior)	51.371733	-113.425300	18	01 55 24
Twist Ranch (Exterior)	51.371733	-113.425300	18	01 55 27
Twist Ranch (Exterior)	51.371733	-113.425300	18	01 55 33
Twist Ranch (Exterior)	51.371733	-113.425300	18	02 02 16
Twist Ranch (Kitchen)	51.371733	-113.425300	18	01 55 55

Blackie / Dinton				
Site Name	Latitude	Longitude	DVD Chapter	DVD Time Code*
Riverton Thanksgiving Bar	50.606433	-113.622917	14	01 28 47
Riverton Thanksgiving Bar	50.606433	-113.622917	14	01 28 58
Drive-In Theatre	50.717967	-113.560317	8	00 44 47
Wedding Chapel	50.717883	-113.560267	8	00 43 42

Calgary				
Site Name	Latitude	Longitude	DVD Chapter	DVD Time Code*
Childress Bar	50.970983	-114.072117	10	00 55 11
Dance Hall (Interior)	51.046683	-114.061717	15	01 34 11
Electra Bar (Jimbo's Bar)	51.044417	-114.053467	9	00 50 45
Jack's Alley	51.031750	-114.043483	14	01 22 31
Jack's Alley	51.031750	-114.043483	14	01 22 45
Jack's Alley	51.031750	-114.043483	14	01 22 53
Jack's Murder	51.105683	-113.842217	17	01 53 13
Jack's Thanksgiving	50.994722	-114.088889	14	01 23 30
Monroe's House (Exterior)	51.068733	-114.082150	14	01 28 42
Monroe's House (Interior)	51.041667	-114.103056	14	01 26 01
Monroe's House (Interior)	51.041667	-114.103056	14	01 26 33
Newsome Farm Equipment	50.974367	-113.958783	13	01 14 13
Newsome Farm Equipment	50.974367	-113.958783	13	01 14 52
Sneering Mechanics	51.030278	-114.008333	Deleted Scene	

Carseland

Site Name	Latitude	Longitude	DVD Chapter	DVD Time Code*
Signal Drop Off	50.848850	-113.464433	1	00 01 21
Signal Bar (Exterior)	50.850417	-113.466900	2	00 06 58
Signal Bar (Interior)	50.850417	-113.466900	2	00 08 17
Signal Gas Station	50.850000	-113.464167	Deleted Scene	

Crossfield

Site Name	Latitude	Longitude	DVD Chapter	DVD Time Code*
Grocery (Exterior)	51.427283	-114.028183	10	00 58 07
Grocery (Interior)	51.427283	-114.028183	10	00 58 20

Dorothy

Site Name	Latitude	Longitude	DVD Chapter	DVD Time Code*
Ennis's Flashback	51.276083	-112.338600	12	01 11 39
Ennis's Flashback	51.276083	-112.338600	12	01 12 07
Ennis's Flashback	51.276083	-112.338600	12	01 12 09
"Entering Wyoming" Hwy	51.270733	-112.215533	14	01 19 35
Texas Hwy	51.270567	-112.214650	14	01 22 17

Rockyford

Site Name	Latitude	Longitude	DVD Chapter	DVD Time Code*
Dance Hall (Exterior)	51.233850	-113.141133	15	01 35 37
Dance Hall (Exterior)	51.233850	-113.141133	15	01 35 48
Childress Rodeo	51.235933	-113.137367	10	00 53 30
Childress Rodeo	51.235933	-113.137367	10	00 53 36
Childress Rodeo	51.235933	-113.137367	10	00 53 40
Childress Rodeo	51.235933	-113.137367	10	00 53 47
Electra Rodeo	51.235933	-113.137367	9	00 50 24
J & L's Parking Spot	51.235200	-113.137283	10	00 56 57
JT's Bar	51.233467	-113.140050	11	01 01 52
Phone Booth	51.233550	-113.141200	17	01 51 55
Phone Booth	51.233550	-113.141200	17	01 52 06
Post Office	51.233550	-113.141200	11	01 01 34
Post Office	51.233550	-113.141200	17	01 51 50
Steer Wrestling	51.236111	-113.138056	Deleted Scene	

Springbank Park

Site Name	Latitude	Longitude	DVD Chapter	DVD Time Code*
Motel (Interior)	51.067500	-114.348333	12	01 05 29
Tent Interior	51.067500	-114.348333	5	00 27 45

* Time codes shown are from the North America NTSC DVD version of *Brokeback Mountain*. To

convert a NTSC time code to a Europe / Asia PAL time code, multiply the NTSC time code by approximately 0.959; to convert a PAL time code to NTSC, multiply the PAL time code by approximately 1.043. When converting, the time code should be expressed in decimal minutes, or decimal hours.

Revised 05 March 2011

Map of *Brokeback Mountain* Movie Locations in Region 3

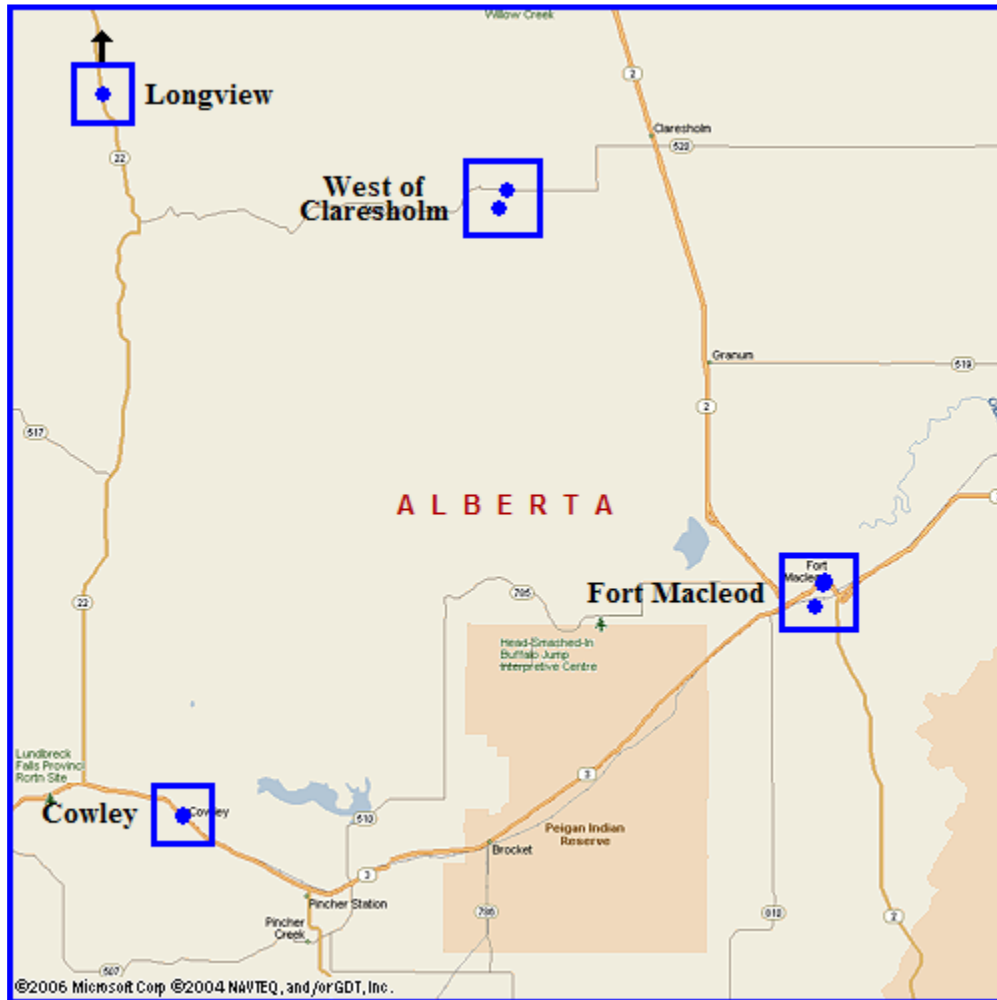

km	5	10	15		
mi	2	4	6	8	10

The region shown is approximately 75 x 75 km (47 x 46 miles).

Map courtesy: <http://mappoint.msn.com>

Revised 15 March 2010

List of *Brokeback Mountain* Movie Locations in Region 3**Cowley**

Site Name	Latitude	Longitude	DVD Chapter	DVD Time Code*
Aguirre's Trailer	49.569450	-114.072267	1	00 01 51
Ennis's Alley	49.569667	-114.072900	8	00 42 45
Goodbye	49.570250	-114.073500	8	00 42 27
Signal Street	49.569567	-114.072217	1	00 01 38
Signal Street	49.569567	-114.072217	1	00 02 07
Signal Street	49.569567	-114.072217	1	00 02 20
Signal Street	49.569450	-114.072267	9	00 45 05
Truck Scene	49.569450	-114.072267		Deleted Scene

Fort Macleod

Site Name	Latitude	Longitude	DVD Chapter	DVD Time Code*
Bus Café	49.724900	-113.408517	17	01 49 47
Bus Café	49.724900	-113.408517	17	01 49 58
Cassie's Bar	49.725683	-113.408250	15	01 32 15
Cassie's Bar	49.725683	-113.408250	15	01 32 28
Cassie's Bar	49.725683	-113.408250	15	01 32 49
Courtroom	49.724567	-113.407317	13	01 19 33
ELKS Lodge	49.726361	-113.405500	11	01 00 23
Fireworks Area	49.709850	-113.416850	9	00 52 29
Fireworks Area	49.709850	-113.416850	9	00 53 02
Laundry Apartment	49.725900	-113.405783	11	01 00 28
Laundry Apartment Kitchen	49.725900	-113.405783	11	01 01 00
Laundry Apartment View	49.725900	-113.405783	11	01 02 07
The Stairwell	49.725900	-113.405783	11	01 03 42

Longview

Site Name	Latitude	Longitude	DVD Chapter	DVD Time Code*
Hills and Mountains	50.344533	-114.202833	1	00 00 54
Return from Twist Ranch	50.343333	-114.202778	18	02 02 30

West of Claresholm

Site Name	Latitude	Longitude	DVD Chapter	DVD Time Code*
Divorce Cabin	49.988483	-113.736217	14	01 19 57
Ennis As Vet	49.977222	-113.745000		Deleted Scene
Lonesome Ranch	49.977517	-113.744983	9	00 46 38
Lonesome Ranch	49.977517	-113.744983	9	00 46 47
Lonesome Ranch	49.977517	-113.744983	9	00 46 54

* Time codes shown are from the North America NTSC DVD version of *Brokeback Mountain*. To convert a NTSC time code to a Europe / Asia PAL time code, multiply the NTSC time code by

approximately 0.959; to convert a PAL time code to NTSC, multiply the PAL time code by approximately 1.043. When converting, the time code should be expressed in decimal minutes, or decimal hours.

Revised 05 March 2011

Map of Canmore, AB

Showing directions from Hwy 1 (Trans-Canada Hwy) to Hwy 742





= Hwy 1 (Trans-Canada Hwy), Exit 91 - "Hwy 1A - Canmore"



= Hwy 742 (Spray Lakes Road) / Three Sisters Drive intersection



To reach Hwy 742 (also known as Spray Lakes Rd. / Smith-Dorrien Rd.): From Hwy 1 (Trans-Canada Hwy), use Exit 91 "Hwy 1A - Canmore." Follow Bow Valley Trail 2.2 km, turn left (northwest) onto Railway Ave. Proceed 0.5 km and turn left (west) at Main St. (also known as 8th St.), go 0.6 km and turn left (south) onto Bridge Rd. (also known as 8th Ave. / Rundle Drive). At the "T" intersection, turn left (south) on Three Sisters Drive, proceed 0.6 km and turn right (west) at Spray Lakes Rd. (also known as Hwy 742). (Or simply follow the helpful "Kananaskis Country" signs throughout Canmore.)

Note: There is no westbound exit from Hwy 1 (Trans-Canada Hwy) at Benchlands Trail.

Map courtesy: <http://maps.google.com/>

Revised 13 April 2010

Map of Fort Macleod, AB

Showing locations where scenes in *Brokeback Mountain* were filmed.

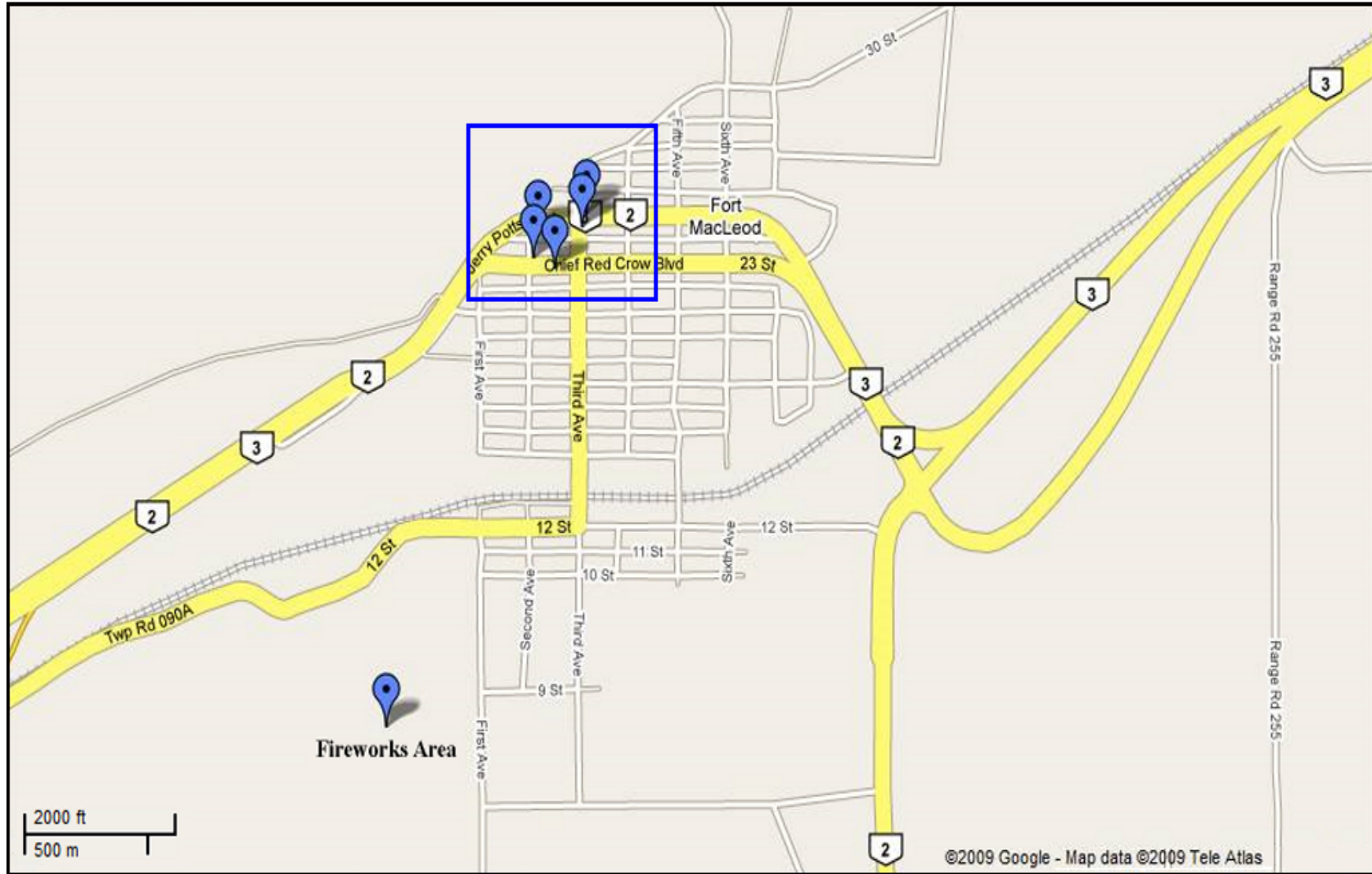

Note: Those arriving from the west (Cowley or the mountain areas) will enter Fort Macleod via Hwy 3 eastbound. From Calgary and locations to the northeast, use Hwy 2 southbound, which joins Hwy 3 eastbound. Within Fort Macleod, Hwy 3 eastbound becomes Chief Red Crow Blvd, also known as 23rd St.

Map courtesy: <http://maps.google.com/>

Map of Fort Macleod, AB

Showing downtown locations where scenes in *Brokeback Mountain* were filmed.

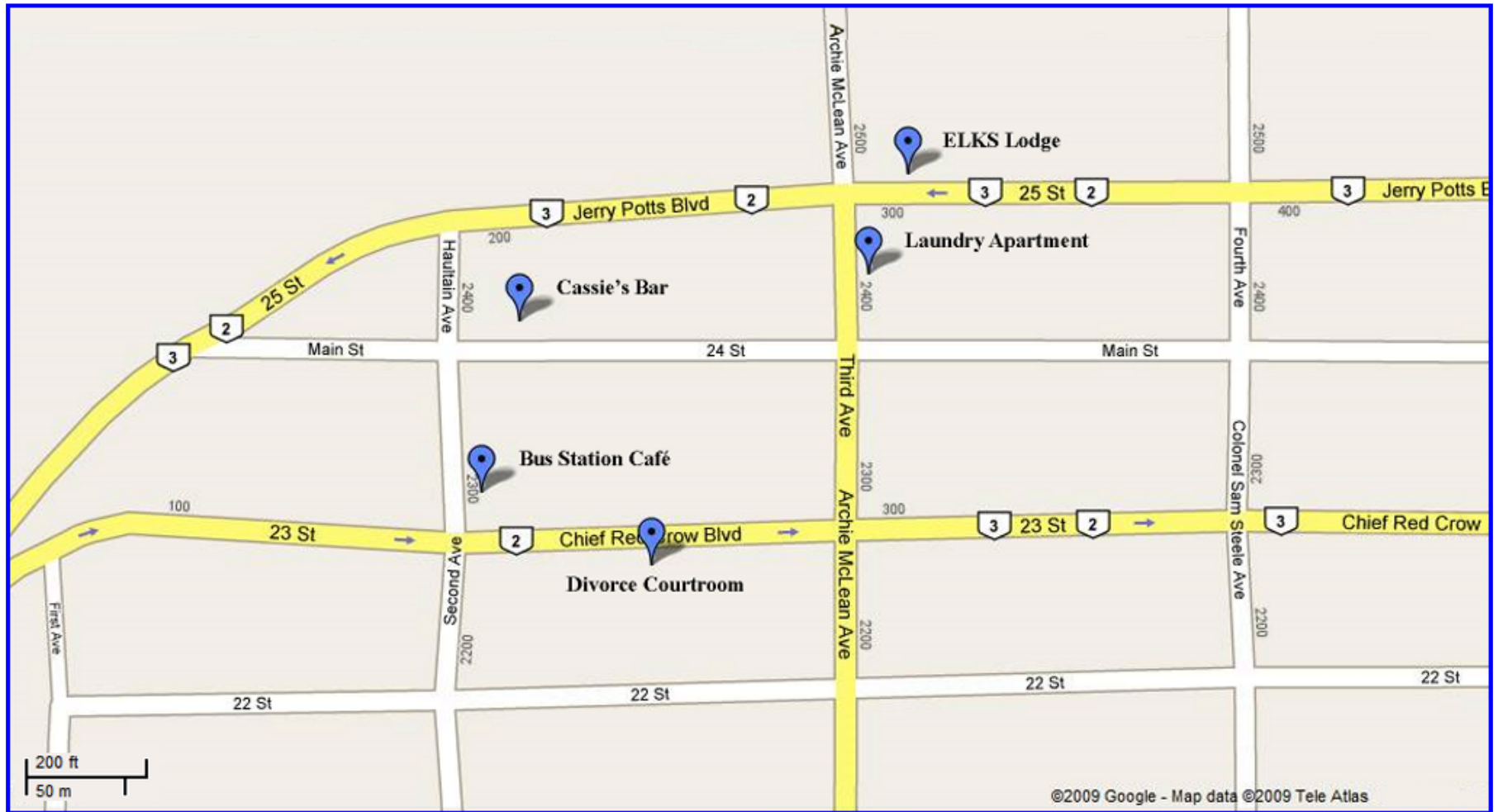

Note: Those arriving from the west (Cowley or the mountain areas) will enter Fort Macleod via Hwy 3 eastbound. From Calgary and locations to the northeast, use Hwy 2 southbound, which joins Hwy 3 eastbound. Within Fort Macleod, Hwy 3 eastbound becomes Chief Red Crow Blvd, also known as 23rd St.

Map courtesy: <http://maps.google.com/>